

FOOTSWITCH
(FP-1 ONLY)

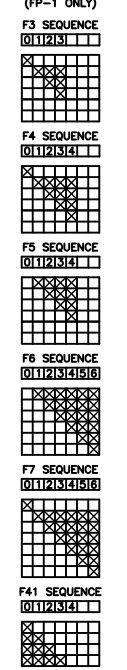

CONTACT	SEQUENCE APPLICATIONS (X = AVAILABLE)											
	WSD	WSD	WSD	WSD	WSD	WSD	WSD	WSD	WSD	WSD	WSD	WSD
R01		X	X	X	X							
R03		X	X	X	X							
R11		X	X	X	X							
R12		X	X	X	X							
R44		X										
R45		X										
R90		X										
R101		X	X	X	X							
R102		X	X	X	X							
R105		X	X	X	X							
R106		X	X	X	X							
R108		X										
R123		X	X	X	X							
R202		X										
R204		X										
R206		X	X	X	X							
R223		X	X	X	X							
R303		X										
R330		X										
R390		X	X	X	X							
R500		X										
R601		X										
R620		X		X								
R707		X										
R713		X										
R714		X										
R750		X										
R760		X										
R770		X										
R775		X										
R1010			X									

REV.	DESCRIPTION	EDR NO.	BY	DATE	APRD	REV.	DESCRIPTION	EDR NO.	BY	DATE	APRD
71	SEE SHEET 1	4093	JH	06/07/11	GAR						

J.R.MERRITT
CONTROLS, INC.
STRATFORD, CT 06615

THIS DOCUMENT CONTAINS DATA WHICH IS CONFIDENTIAL AND PROPRIETARY TO JRMG, INC. NO DISCLOSURE, REPRODUCTION, OR ANY USE OF ANY PART OF THIS DOCUMENT MAY BE MADE WITHOUT THE WRITTEN PERMISSION OF JRMG, INC.

JRMG P/N: N/A
DRAWN: JH DATE: 11/09/10
APPROVED: DB DATE: 11/09/10
PUB NO.: WEB DOC

CUSTOMER: J.R. MERRITT CONTROLS, INC.
QUOTE NO.: JOB NO.: REF NO.:
DESCRIPTION: STANDARD STEPPED CONTACT SEQUENCES
DWG NO.: B25.101.6737

SCALE: N/A
SHEET: 3 OF 3
REV: 71 B

6737

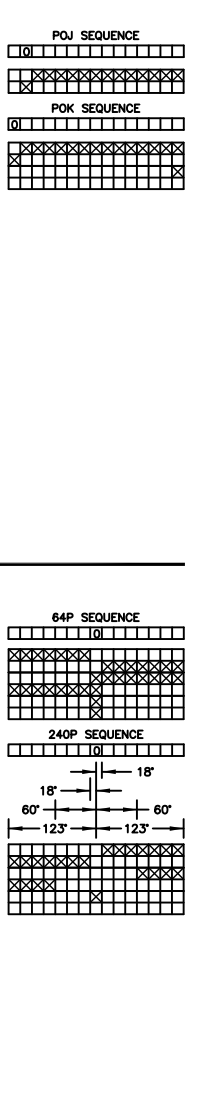
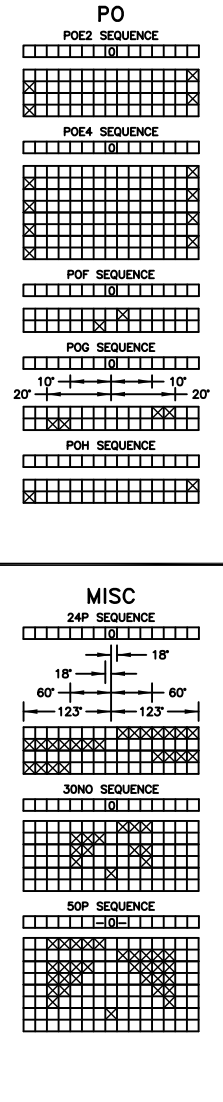
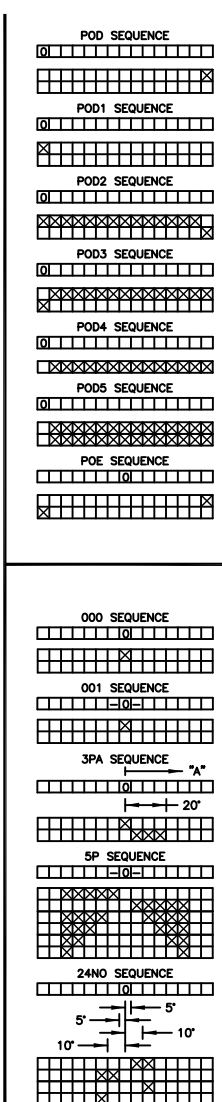
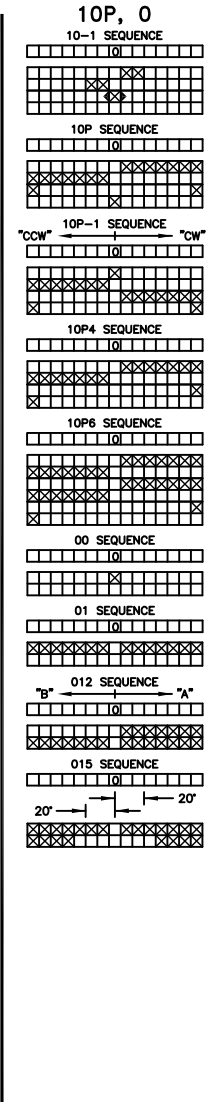
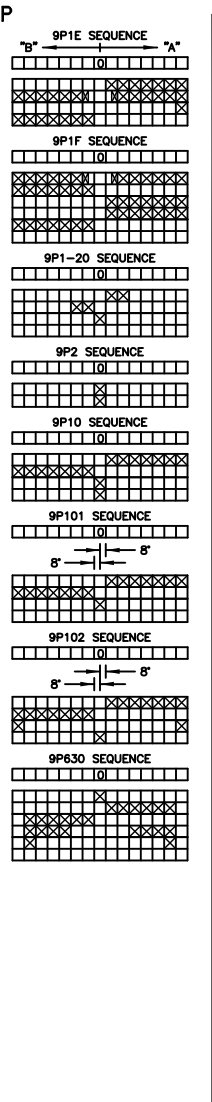
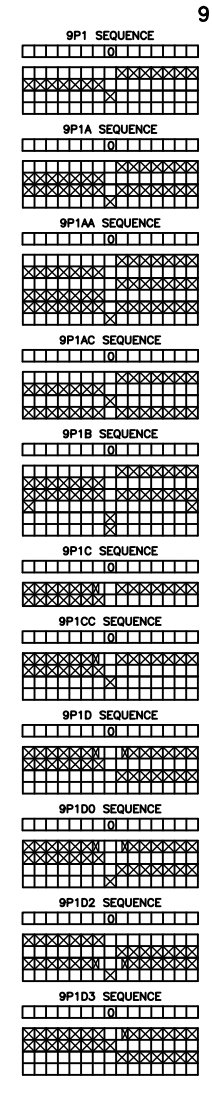
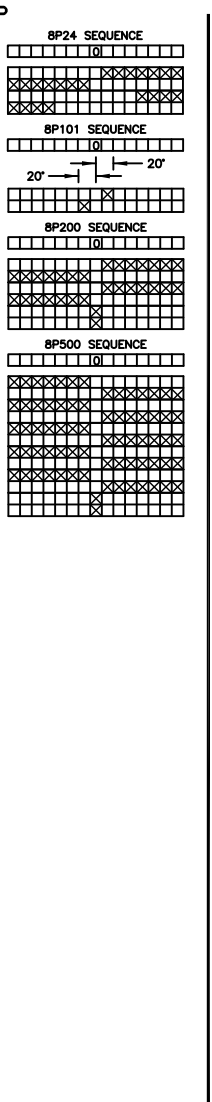
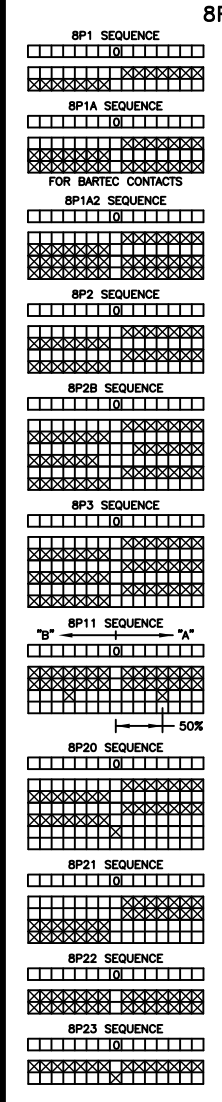

CONTACT SEQUENCE APPLICATIONS (X = AVAILABLE)
2C = 2 CAMS / 3C = 3 CAMS

	INSVD	INSVD2	XLNSD	VSSD	VSSD2	CS1	PROH	PRO-1	PRO-2	PRO-3	PRO-4	MO	MO2	M2	M2
8P1	X	X	X	X	X	X	X	X	X	X	X	X	X	X	X
8P1A	X	X	X	X	X	X	X	X	X	X	X	X	X	X	X
8P1A2	X	X	X	X	X	X	X	X	X	X	X	X	X	X	X
8P2	X	X	X	X	X	X	X	X	X	X	X	X	X	X	X
8P2B	X	X	X	X	X	X	X	X	X	X	X	X	X	X	X
8P3	X	X	X	X	X	X	X	X	X	X	X	X	X	X	X
8P11	X	X	X	X	X	X	X	X	X	X	X	X	X	X	X
8P20	X	X	X	X	X	X	X	X	X	X	X	X	X	X	X
8P21	X	X	X	X	X	X	X	X	X	X	X	X	X	X	X
8P22	X	X	X	X	X	X	X	X	X	X	X	X	X	X	X
8P23	X	X	X	X	X	X	X	X	X	X	X	X	X	X	X
8P24	X	X	X	X	X	X	X	X	X	X	X	X	X	X	X
8P101	X	X	X	X	X	X	X	X	X	X	X	X	X	X	X
8P200	X	X	X	X	X	X	X	X	X	X	X	X	X	X	X
8P500	X	X	X	X	X	X	X	X	X	X	X	X	X	X	X
9P1	X	X	X	X	X	X	X	X	X	X	X	X	X	X	X
9P1A	X	X	X	X	X	X	X	X	X	X	X	X	X	X	X
9P1AA	X	X	X	X	X	X	X	X	X	X	X	X	X	X	X
9P1AC	X	X	X	X	X	X	X	X	X	X	X	X	X	X	X
9P1B	X	X	X	X	X	X	X	X	X	X	X	X	X	X	X
9P1C	X	X	X	X	X	X	X	X	X	X	X	X	X	X	X
9P1CC	X	X	X	X	X	X	X	X	X	X	X	X	X	X	X
9P1D	X	X	X	X	X	X	X	X	X	X	X	X	X	X	X
9P1D0	X	X	X	X	X	X	X	X	X	X	X	X	X	X	X
9P1D2	X	X	X	X	X	X	X	X	X	X	X	X	X	X	X
9P1D3	X	X	X	X	X	X	X	X	X	X	X	X	X	X	X
9P1E	X	X	X	X	X	X	X	X	X	X	X	X	X	X	X
9P1F	X	X	X	X	X	X	X	X	X	X	X	X	X	X	X
9P1-20	X	X	X	X	X	X	X	X	X	X	X	X	X	X	X
9P2	X	X	X	X	X	X	X	X	X	X	X	X	X	X	X
9P10	X	X	X	X	X	X	X	X	X	X	X	X	X	X	X
9P101	X	X	X	X	X	X	X	X	X	X	X	X	X	X	X
9P102	X	X	X	X	X	X	X	X	X	X	X	X	X	X	X
9P630	X	X	X	X	X	X	X	X	X	X	X	X	X	X	X
10-1	X	X	X	X	X	X	X	X	X	X	X	X	X	X	X
10P	X	X	X	X	X	X	X	X	X	X	X	X	X	X	X
10P4	X	X	X	X	X	X	X	X	X	X	X	X	X	X	X
10P6	X	X	X	X	X	X	X	X	X	X	X	X	X	X	X
10P-1	X	X	X	X	X	X	X	X	X	X	X	X	X	X	X
00	X	X	X	X	X	X	X	X	X	X	X	X	X	X	X
01	X	X	X	X	X	X	X	X	X	X	X	X	X	X	X
012	X	X	X	X	X	X	X	X	X	X	X	X	X	X	X
015	X	X	X	X	X	X	X	X	X	X	X	X	X	X	X
POD	X	X	X	X	X	X	X	X	X	X	X	X	X	X	X
POD1	X	X	X	X	X	X	X	X	X	X	X	X	X	X	X
POD2	X	X	X	X	X	X	X	X	X	X	X	X	X	X	X
POD3	X	X	X	X	X	X	X	X	X	X	X	X	X	X	X
POD4	X	X	X	X	X	X	X	X	X	X	X	X	X	X	X
POD5	X	X	X	X	X	X	X	X	X	X	X	X	X	X	X
POE	X	X	X	X	X	X	X	X	X	X	X	X	X	X	X
POE2	X	X	X	X	X	X	X	X	X	X	X	X	X	X	X
POE4	X	X	X	X	X	X	X	X	X	X	X	X	X	X	X
POF	X	X	X	X	X	X	X	X	X	X	X	X	X	X	X
POG	X	X	X	X	X	X	X	X	X	X	X	X	X	X	X
POH	X	X	X	X	X	X	X	X	X	X	X	X	X	X	X
POJ	X	X	X	X	X	X	X	X	X	X	X	X	X	X	X
POK	X	X	X	X	X	X	X	X	X	X	X	X	X	X	X
000	X	X	X	X	X	X	X	X	X	X	X	X	X	X	X
001	X	X	X	X	X	X	X	X	X	X	X	X	X	X	X
3PA	X	X	X	X	X	X	X	X	X	X	X	X	X	X	X
24	X	X	X	X	X	X	X	X	X	X	X	X	X	X	X
24NO	X	X	X	X	X	X	X	X	X	X	X	X	X	X	X
24P	X	X	X	X	X	X	X	X	X	X	X	X	X	X	X
30NO	X	X	X	X	X	X	X	X	X	X	X	X	X	X	X
50P	X	X	X	X	X	X	X	X	X	X	X	X	X	X	X
64P	X	X	X	X	X	X	X	X	X	X	X	X	X	X	X
240P	X	X	X	X	X	X	X	X	X	X	X	X	X	X	X

REV	DESCRIPTION	ECR NO.	BY	DATE	APPR	REV	DESCRIPTION	ECR NO.	BY	DATE	APPR
27	ADDED 30NO	3953	JH	11/22/10	DB						
28	ADDED 9P1D3	3974	JH	01/11/11	DB						
29	ADDED 000	4023	JH	03/15/11	GAR						
30	REVISED 9P630 (ADDED CENTER CLOSURE)	4069	JH	05/12/11	GAR						

J.R. MERRITT CONTROLS, INC.
STRATFORD, CT 06615

JRMC P/N: N/A
DRAWN: KY DATE: 06/14/06
APPROVED: GAR DATE: 04/27/07
PUB NO: WEB DOC

CUSTOMER: J.R. MERRITT CONTROLS, INC.
QUOTE NO: JOB NO: REF NO:
DESCRIPTION: STANDARD STEPLESS CONTACT SEQUENCES
DWG NO: B25.101.6738

SCALE: N/A
SHEET: 1 OF 1
REV: 30
SIZE: B

6738

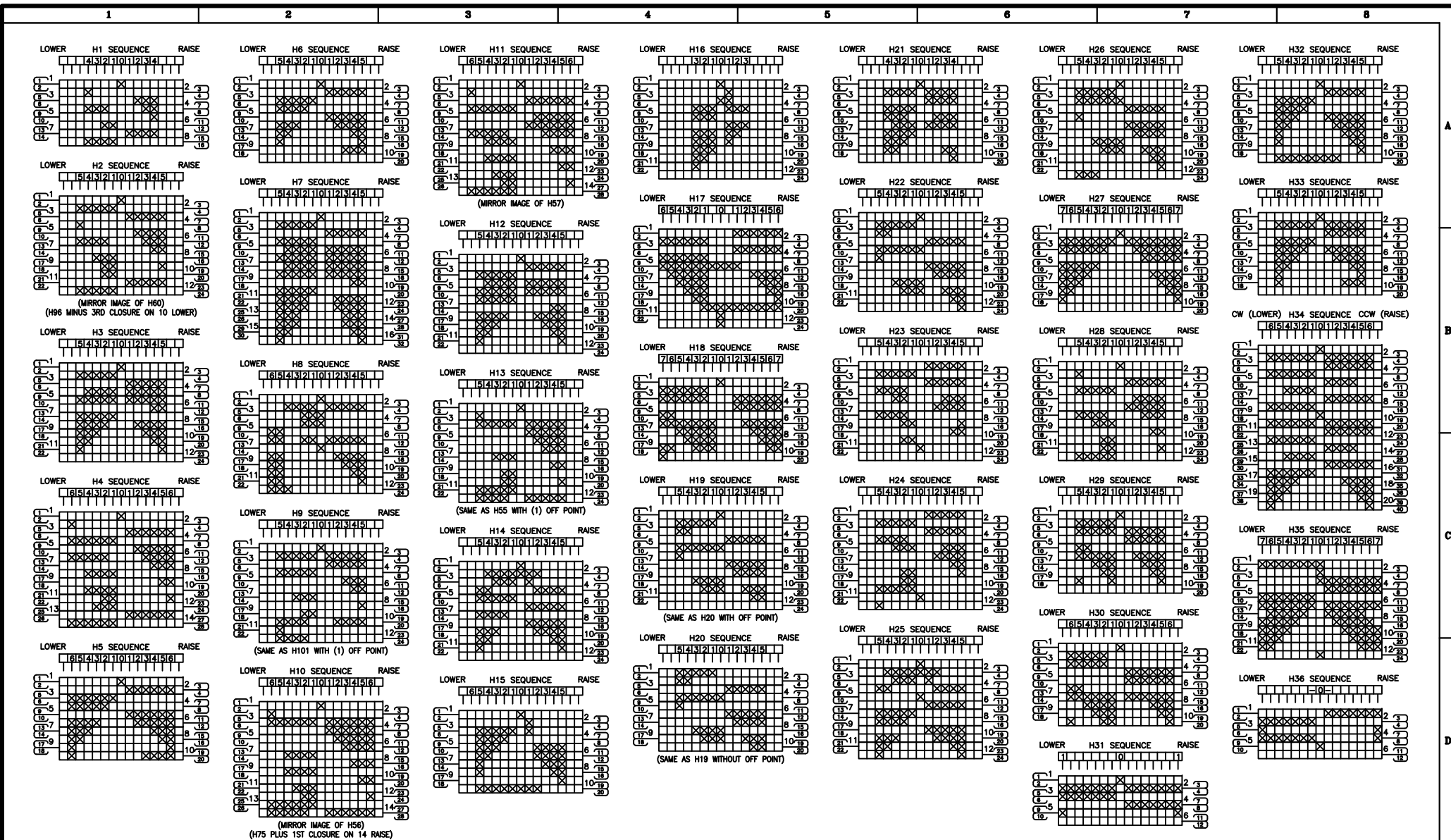

REV.	DESCRIPTION	EDR NO.	BY	DATE	APP'D	REV.	DESCRIPTION	EDR NO.	BY	DATE	APP'D
41	ADDED H102, H103	4046	JH	04/14/11	GAR						
42	ADDED H104	4056	JH	04/27/11	GAR						

J.R.MERRITT CONTROLS, INC. STRATFORD, CT 06615		JRMIC P/N: N/A DRAWN: KY DATE: 06/14/06 APPROVED: GAR DATE: 05/07/07 PUB NO: WEB DOC	CUSTOMER: J.R. MERRITT CONTROLS, INC. QUOTE NO: JOB NO: REF NO: STANDARD: STANDARD HOIST CONTACT SEQUENCES DWG NO: B25.101.6739	SCALE: N/A SHEET: 1 OF 3 REV: 42 SIZE: B
--	--	---	--	---

6739

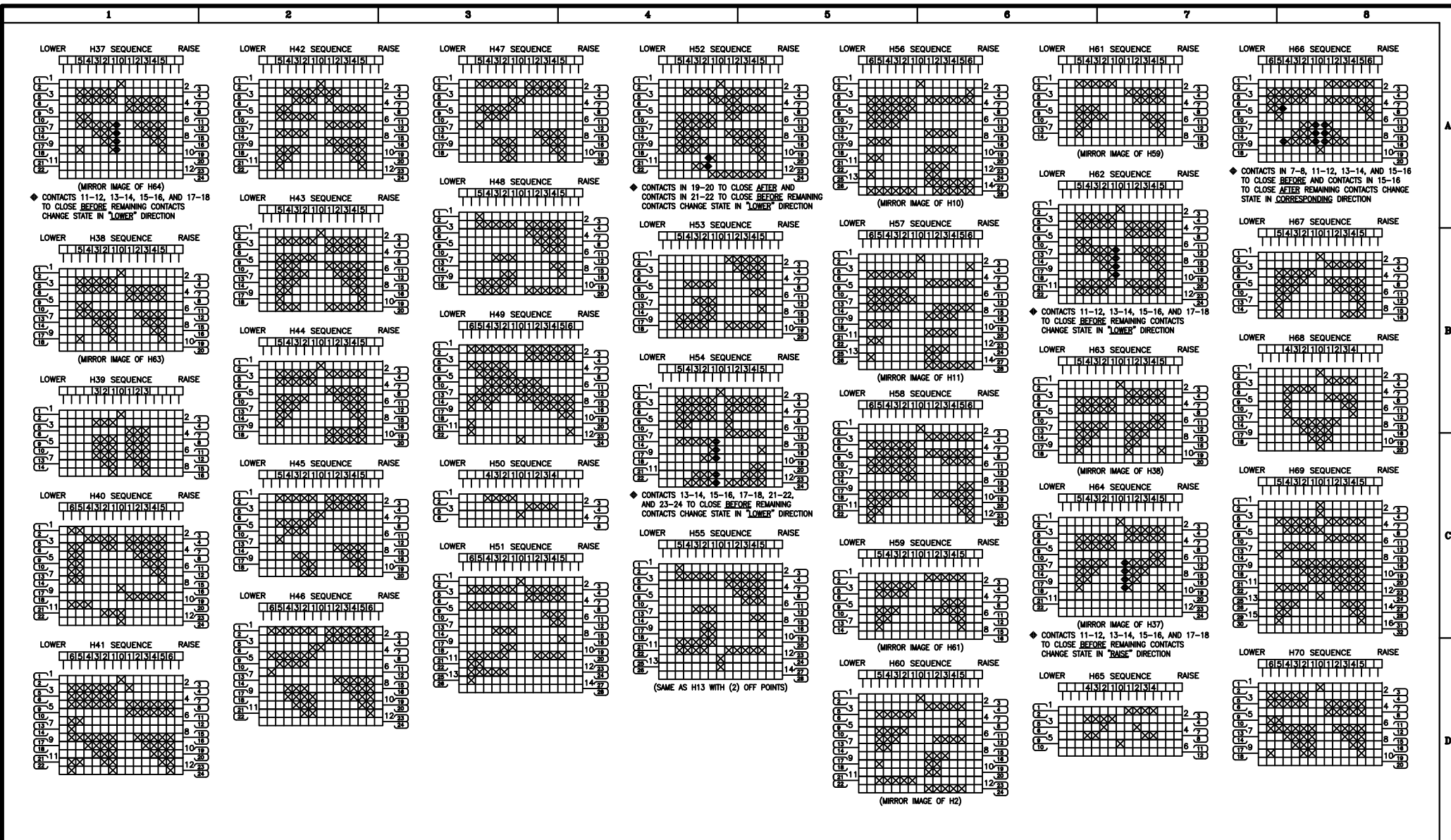

REV.	DESCRIPTION	ECR NO.	BY	DATE	APPR.	REV.	DESCRIPTION	ECR NO.	BY	DATE	APPR.
42	SEE SHEET 1	4056	JH	04/27/11	GAR						

J.R. MERRITT
CONTROLS, INC.
 STRATFORD, CT 06615

JRMC P/N:	N/A	CUSTOMER:	J.R. MERRITT CONTROLS, INC.		
DRAWN:	DATE: 06/14/06	QUOTE NO.:	JOB NO.:	REF NO.:	SCALE: N/A
APPROVED:	DATE: 05/07/07	DESCRIPTION: STANDARD HOIST CONTACT SEQUENCES			SHEET: 2 OF 3
PUB NO.:	WEB DOC	DWG NO.:	B25.101.6739		
					REV: 42 SIZE: B

6739

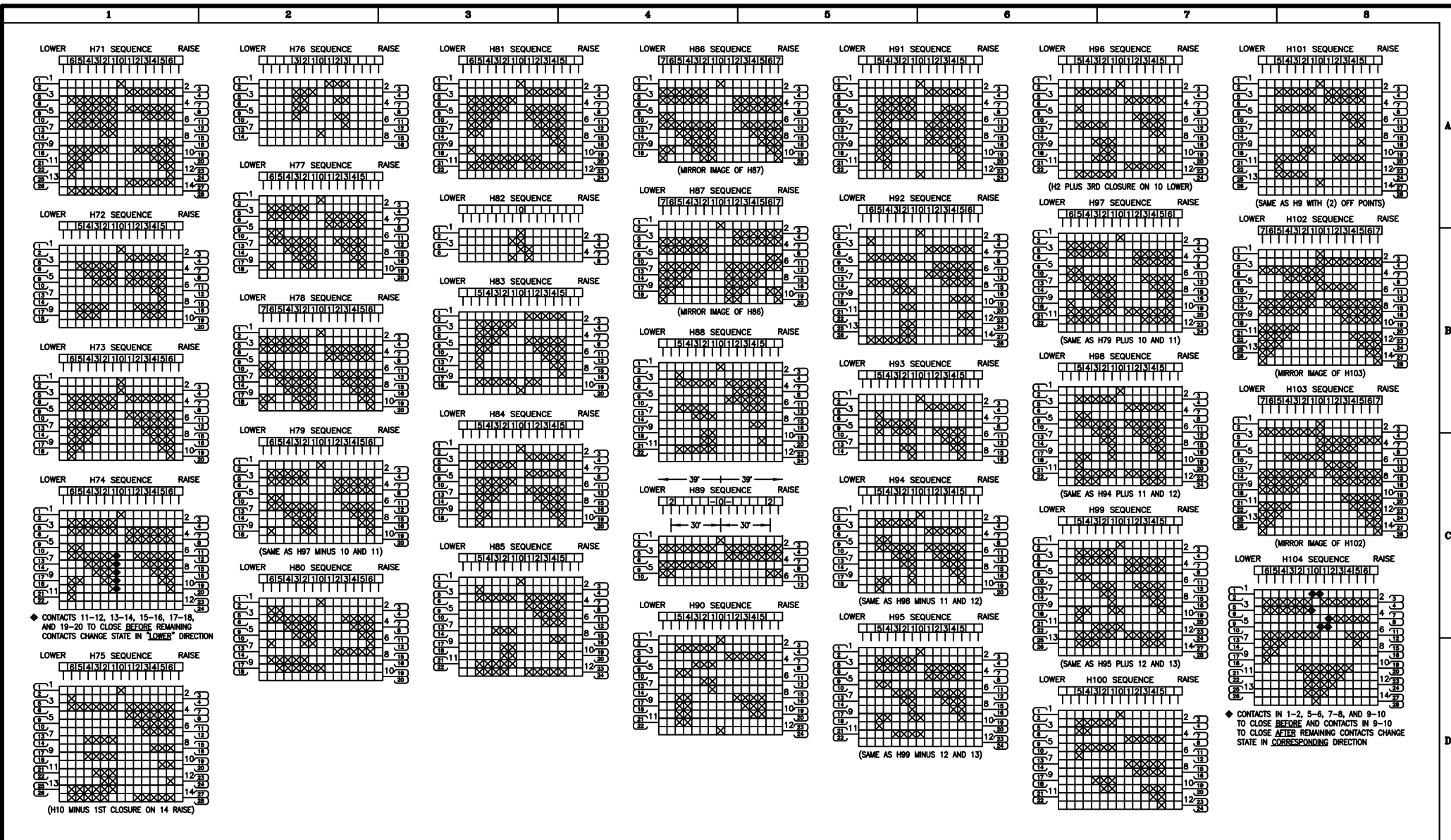

REV.	DESCRIPTION	ECR NO.	BY	DATE	APPR	REV.	DESCRIPTION	ECR NO.	BY	DATE	APPR
42	SEE SHEET 1	4056	JH	04/27/11	GAR						

J.R. MERRITT
CONTROLS, INC.
 STRATFORD, CT 06615

THIS DOCUMENT CONTAINS DATA WHICH IS CONFIDENTIAL AND PROPRIETARY TO J.R.M.C. INC. NO DISCLOSURE, REPRODUCTION, OR ANY USE OF ANY PART OF THIS DOCUMENT MAY BE MADE WITHOUT THE WRITTEN PERMISSION OF J.R.M.C. INC.

JRMC P/N:	N/A	CUSTOMER:	J.R. MERRITT CONTROLS, INC.		
DRAWN:	DATE: 06/14/06	QUOTE NO.:	JOB NO.:	REF NO.:	SCALE: N/A
APPROVED:	DATE: 05/07/07	STANDARD HOIST CONTACT SEQUENCES			3 OF 3
PUB NO.:	WEB DOC	DWG NO.:	B25.101.6739		
					REV: 42 SIZE: B

6739

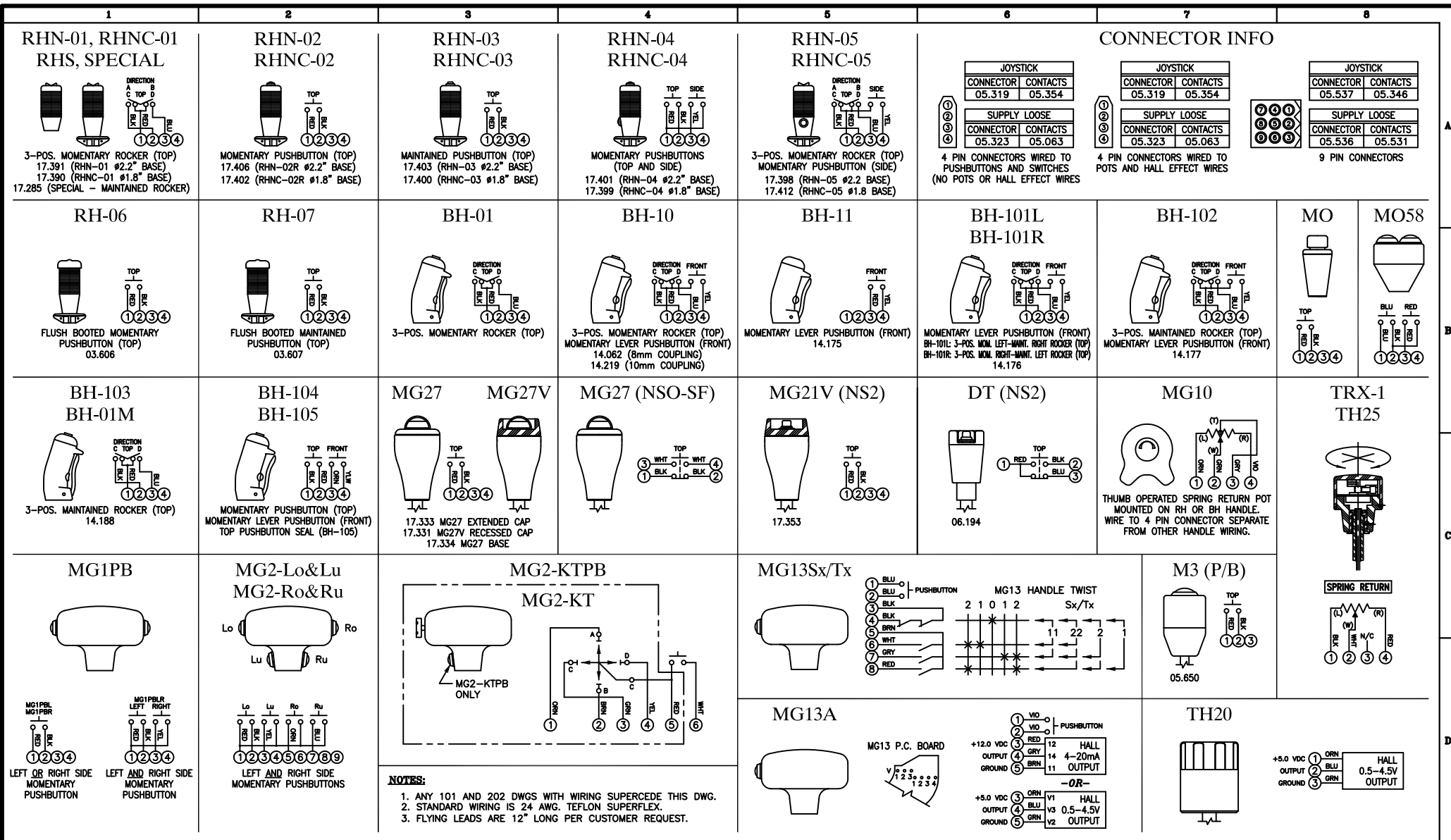

REV.	DESCRIPTION	ECR NO.	BY:	DATE:	APPR:	REV:	DESCRIPTION	ECR NO.	BY:	DATE:	APPR:	JRMC P/N:	CUSTOMER:				
14	REDRAWN; REVISED MG21V (NS2)	3713	JH	01/20/10	DB							N/A	J.R. MERRITT CONTROLS, INC.				
15	ADDED BH-105	3768	KY	03/31/10	DB							DATE: 01/20/10	QUOTE NO.:	JOB NO.:	REF NO.:	SCALE: N/A	
16	CHG.RH-01;02;03;04;05 DELET. RHN TO NEW RHN RHNC STYLE	3904	ND	09/24/10	DB							DATE: 01/20/10	DESCRIPTION: STANDARD HANDLE WIRING			SHEET: 1 OF 1	
17	CHANGED MG20 & MG25 TO TH20 & TH25	4042	KY	04/07/11								PUB NO: WEB DOC	DWG NO: B25.101.5536			REV: 17	SIZE: B

J.R.MERRITT
CONTROLS, INC.
STRATFORD, CT 06615

THIS DOCUMENT CONTAINS DATA WHICH IS CONFIDENTIAL AND PROPRIETARY TO JRMCI, INC. NO DISCLOSURE, REPRODUCTION, OR ANY USE OF ANY PART OF THIS DOCUMENT MAY BE MADE WITHOUT THE WRITTEN PERMISSION OF JRMCI, INC.

5536

ENGINEERING REVISIONS

REV:	DESCRIPTION:	ECR NO:	BY:	DATE:	APR'D:
06	ADDED WIRE HARNESS LENGTH	2800	KY	07/20/07	DB
07	CHANGED POS. FROM 7RT;7RB;7LT;7LB TO 7Ro;7Ru;7Lo;7Lu	3198	ND	05/19/08	DB
08	CHANGED WIRE COLOR MG10 TO MATCH STANDARD WIRING	3537	ND	05/19/08	DB
09	CHANGED HARNESS LENGTH FROM 26 TO 36"	4294	KY	04/04/12	DB
10	CORRECTED WIRE COLORS ON MG19P, RIGHT & LEFT INSTALLATION	01.207.105	KY	10/28/19	DB

-OPTIONAL ROCKER SWITCH OR MG19P (LOCATIONS 1-2, 1-3, 2-4, OR 3-4)

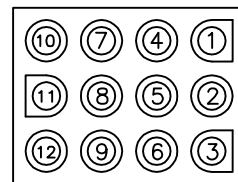
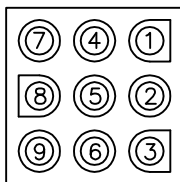
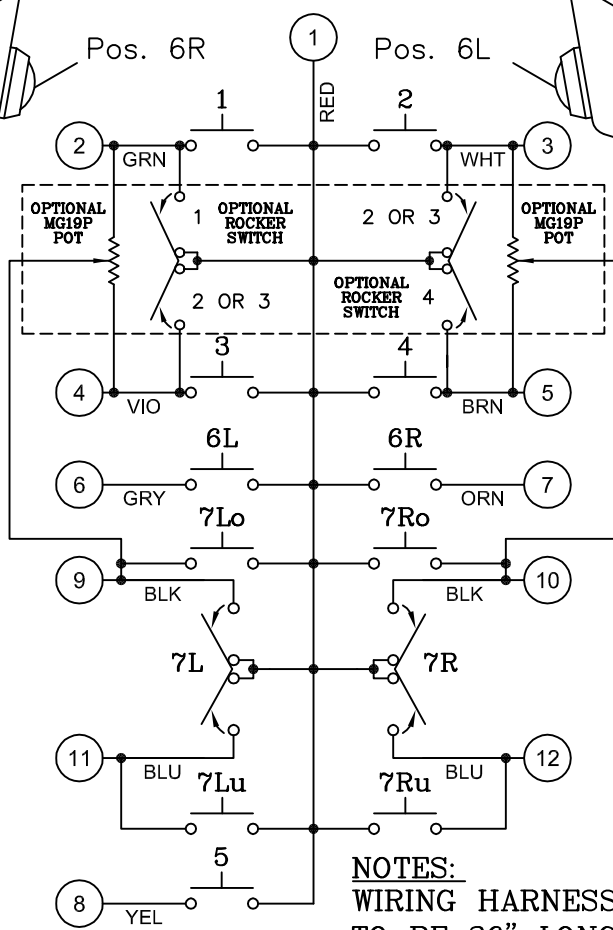
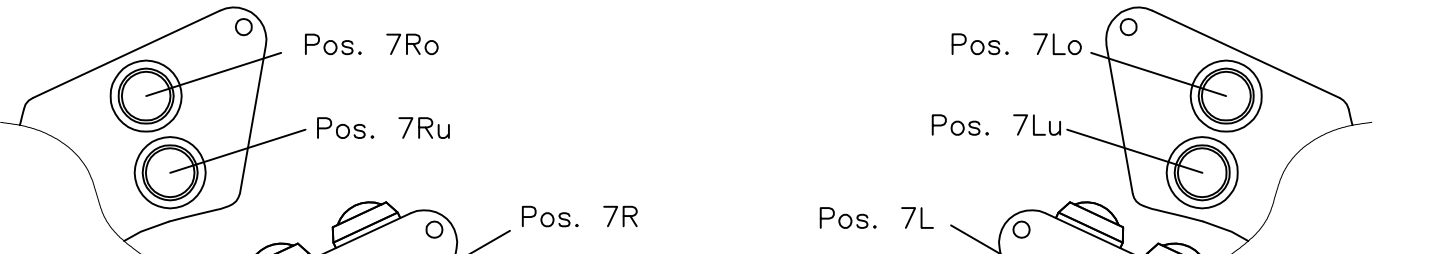
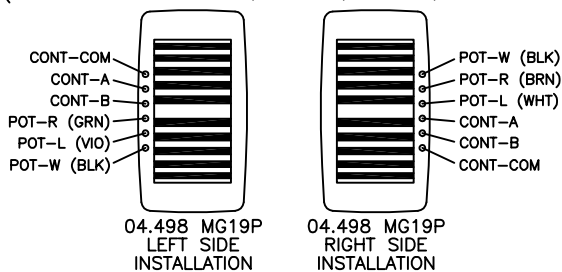
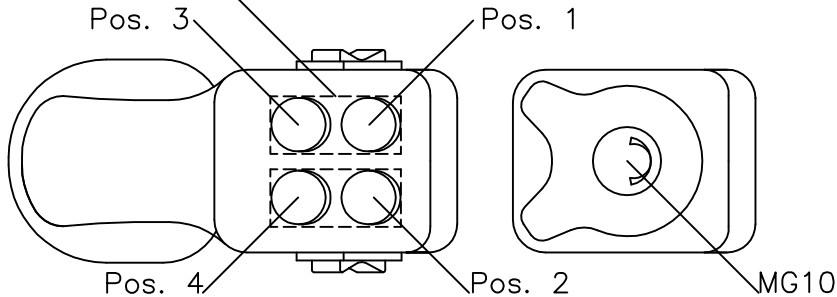

9 PIN JOYSTICK CONNECTOR	
CONNECTOR	CONTACTS
05.325	05.412
SUPPLY LOOSE	
CONNECTOR	CONTACTS
05.329	05.522

12 PIN JOYSTICK CONNECTOR	
CONNECTOR	CONTACTS
05.326	05.412
SUPPLY LOOSE	
CONNECTOR	CONTACTS
05.330	05.522

NOTES:
WIRING HARNESS TO BE 36" LONG OFF HANDLE BASE



JOB NO:		CUSTOMER: J.R. MERRITT CONTROLS, INC.		6681	
DRAWN: JH	DATE: 03/27/06	HANDLE WIRING STANDARD			SCALE: N/A
APPROVED: GAR	DATE: 03/27/06	MODEL NO: FG-3 FIGHTER GRIP HANDLE	SHEET: 1 OF 1		
PUB NO: WEB DOC		DWG NO: A25.101.6681	REV: 10		SIZE: A

THIS DOCUMENT CONTAINS DATA WHICH IS CONFIDENTIAL AND PROPRIETARY TO J.R.M.C. INC. NO DISCLOSURE, REPRODUCTION, OR ANY USE OF ANY PART OF THIS DOCUMENT MAY BE MADE WITHOUT THE WRITTEN PERMISSION OF J.R.M.C. INC.

1		2		3		4	
ENGINEERING CHANGES / REVISIONS							
REV.	DATE	BY:	ECR	DESCRIPTION:			APPR
01	11/08/06	ND	2509	UPDATED WIRING DIAG., PUSHBUTTONS TO AGREE CATALOG PAGE			

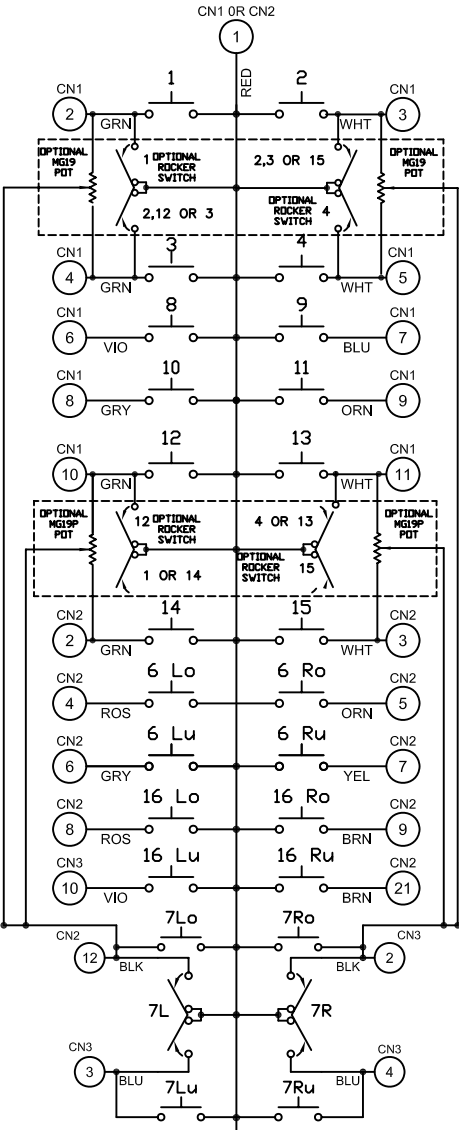
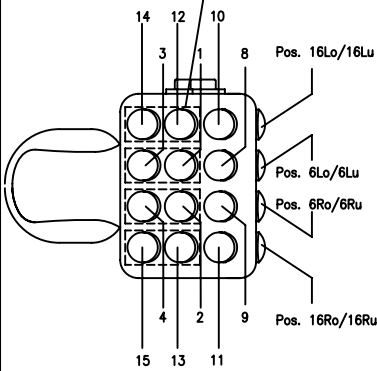
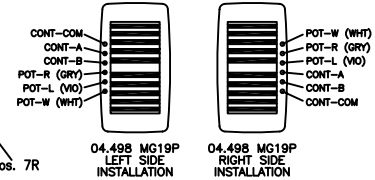
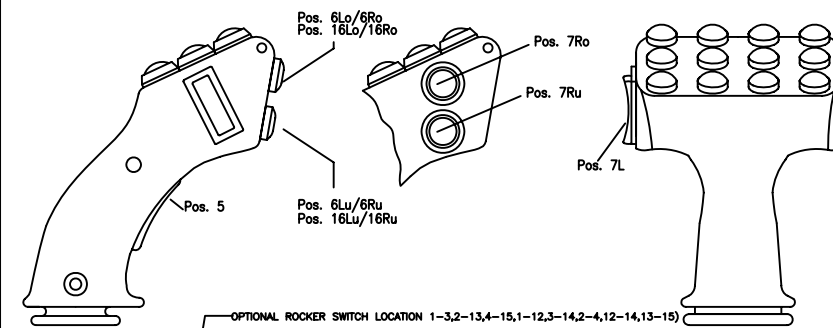

- REQUIREMENTS:**
- POSITION 1: MOMENTARY NORMALLY OPEN PUSHBUTTON
 - POSITION 2: MOMENTARY NORMALLY OPEN PUSHBUTTON
 - POSITION 3: MOMENTARY NORMALLY OPEN PUSHBUTTON
 - POSITION 4: MOMENTARY NORMALLY OPEN PUSHBUTTON
 - POSITION 5: MICROSWITCH
 - POSITION 6Lo: MOMENTARY NORMALLY OPEN PUSHBUTTON
 - POSITION 6Ro: MOMENTARY NORMALLY OPEN PUSHBUTTON
 - POSITION 6Lu: MOMENTARY NORMALLY OPEN PUSHBUTTON
 - POSITION 6Ru: MOMENTARY NORMALLY OPEN PUSHBUTTON
 - POSITION 7L: 3 POS. MAINTAINED (OR MOMENTARY) ROCKER SWITCH
 - POSITION 7R: 3 POS. MAINTAINED (OR MOMENTARY) ROCKER SWITCH
 - POSITION 7Ro: MOMENTARY NORMALLY OPEN PUSHBUTTON
 - POSITION 7Ru: MOMENTARY NORMALLY OPEN PUSHBUTTON
 - POSITION 8: MOMENTARY NORMALLY OPEN PUSHBUTTON
 - POSITION 9: MOMENTARY NORMALLY OPEN PUSHBUTTON
 - POSITION 10: MOMENTARY NORMALLY OPEN PUSHBUTTON
 - POSITION 11: MOMENTARY NORMALLY OPEN PUSHBUTTON
 - POSITION 12: MOMENTARY NORMALLY OPEN PUSHBUTTON
 - POSITION 13: MOMENTARY NORMALLY OPEN PUSHBUTTON
 - POSITION 14: MOMENTARY NORMALLY OPEN PUSHBUTTON
 - POSITION 15: MOMENTARY NORMALLY OPEN PUSHBUTTON
 - POSITION 16Lo: MOMENTARY NORMALLY OPEN PUSHBUTTON
 - POSITION 16Lu: MOMENTARY NORMALLY OPEN PUSHBUTTON
 - POSITION 16Ro: MOMENTARY NORMALLY OPEN PUSHBUTTON
 - POSITION 16Ru: MOMENTARY NORMALLY OPEN PUSHBUTTON

- WIRING:**
- NS0 10 WIRES (IN SHAFT)
 - NS3; NS2 15 WIRES (IN SHAFT)NS0
 - _ WIRE MAX. (OUTSIDE OF SHAFT IN SPRING SHEATHING)
 - MULTIPLEX HANDLE

- TWIST OPTIONS:**
- TWIST HANDLE WITH 5K POTENTIOMETER
 - TWIST HANDLE WITH HALL SENSOR
 - TWIST HANDLE WITH HALL SENSORS&DIRECTIONAL SENSORS
 - TWIST HANDLE WITH REDUNDANT HALL SENSORS
 - TWIST HANDLE WITH HALL SENSORS&DIRECTIONAL SENSORS

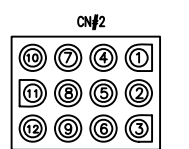
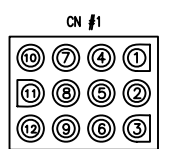
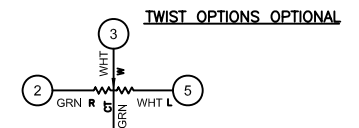

12 PIN JOYSTICK CONNECTOR	
CONNECTOR	CONTACTS
05.326	05.412
SUPPLY LOOSE	
CONNECTOR	CONTACTS
05.330	05.522

12 PIN JOYSTICK CONNECTOR	
CONNECTOR	CONTACTS
05.326	05.412
SUPPLY LOOSE	
CONNECTOR	CONTACTS
05.330	05.522

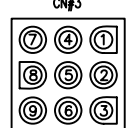

9 PIN JOYSTICK CONNECTOR	
CONNECTOR	CONTACTS
05.325	05.412
SUPPLY LOOSE	
CONNECTOR	CONTACTS
05.329	05.522

NOTES:
 WIRING HARNESS
 TO BE 26" LONG
 OFF HANDLE BASE

J.R.MERRITT CONTROLS, INC. STRAFORD, CT 06615		CUSTOMER: J.R.MERRITT CONTROLS, INC.	
DRAWN: JH	DATE: 03/27/06	QUOTE #: _____	JOB #: _____
CHECKED: DB	DATE: 02/14/08	DESCRIPTION: FG-4 R/L WIRING STANDARD	REFERENCE #: _____
THIS DOCUMENT CONTAINS DATA WHICH IS CONFIDENTIAL AND PROPRIETARY TO JRM INC. NO DISCLOSURE, REPRODUCTION, OR ANY USE OF ANY PART OF THIS DOCUMENT MAY BE MADE WITHOUT THE WRITTEN PERMISSION OF JRM INC.		DRAWING #: B25-101.6682	SHEET #: 1 OF 1

6682

POTENTIOMETER WIRING & SPECIFICATION BULLETIN

JRMC WIRED

CUST. WIRED

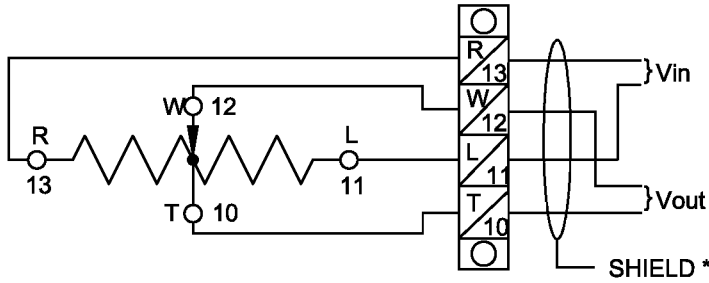

* NOTE: Shielded cable is recommended for all signal wires.

PLUS/MINUS CONTROL

CENTER TAPPED POTENTIOMETER (4 WIRE)

$$V_{out} = +V_{in}/2 \quad 0 \quad -V_{in}/2$$

Ex. $V_{in} = 10$
 $V_{out} =$
(NO LOAD)

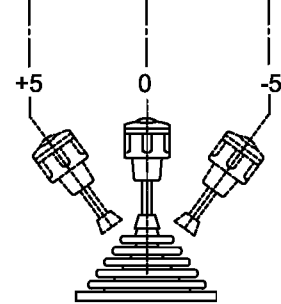

for $\pm 10V$ out apply 20V in
(24V power supply
with trim pot required)

JRMC WIRED

CUST. WIRED

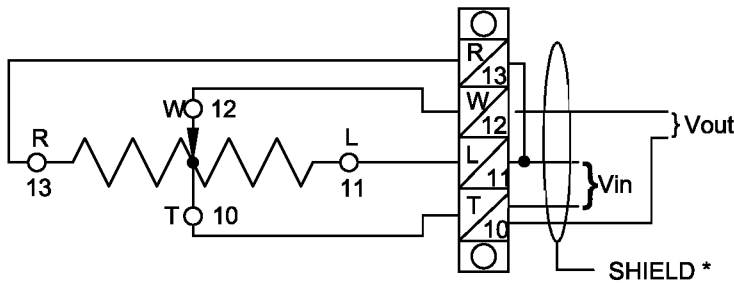

* NOTE: Shielded cable is recommended for all signal wires.

PLUS CONTROL

CENTER TAPPED POTENTIOMETER (4 WIRE)

$$V_{out} = +V_{in} \quad 0 \quad +V_{in}$$

Ex. $V_{in} = 10$
 $V_{out} =$
(NO LOAD)

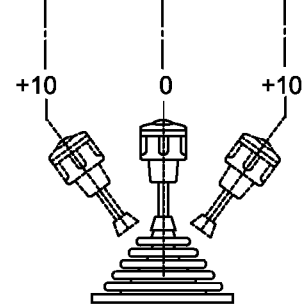

JRMC WIRED

CUST. WIRED

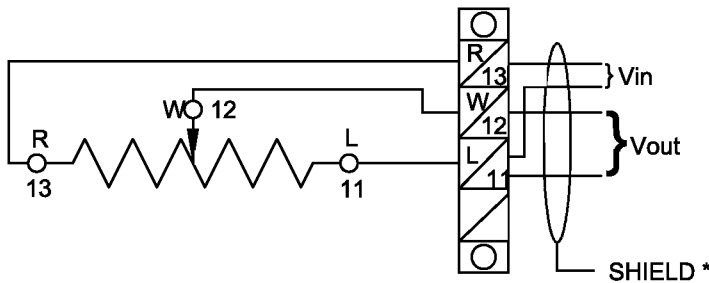

* NOTE: Shielded cable is recommended for all signal wires.

PLUS CONTROL

STANDARD POTENTIOMETER (3 WIRE)

$$V_{out} = 0 \quad +V_{in}/2 \quad +V_{in}$$

Ex. $V_{in} = 10$
 $V_{out} =$
(NO LOAD)

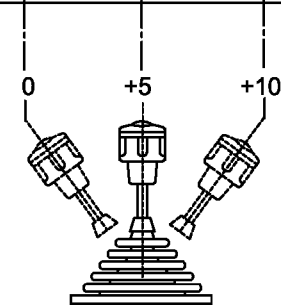

REV01 - KY - 02/18/03 ADDED CLAROSTAT POT
REV02 - KY - 09/05/03 ADDED BI TECH POT; REMOVED SERVO INST. & SPECTROL POTS

POTENTIOMETER SPECIFICATIONS

POTENTIOMETER	RATING	TYPE	WIPER CURRENT MIN/MAX	LIFE (CYCLES)	ELECTRICAL ANGLE (°)
CLAROSTAT - STANDARD	0.5W	Conductive Plastic	0mA/10mA	5 Million	260°
BI TECH - STANDARD	1W	Conductive Plastic	0mA/1mA	10 Million	300°
PW55/PD550	3W	Wire wound	25mA/100mA	10 Million	250°
PEC	2W	Carbon element	0mA/60mA	1 Million	260°
PW70	5W	Wire wound	25mA/120mA	10 Million	200°
DP60	50W	Wire wound	25mA/500mA	1 Million	270°

J.R. MERRITT
CONTROLS, INC.

Stratford, CT 06615

Job#:	Ref:	Cust:
Drawn: DW	Date: 12/19/97	Dwg. #
Checked:	Date:	A45.101.3870
		Rev. # 03

ENGINEERING REVISIONS

REV:	DESCRIPTION:	ECR NO:	BY:	DATE:	APR'D:
01	ADDED POT TYPE DESIGNATIONS	2783	KY	07/09/07	GAR
02	ADDED NOTES	3216	KY	06/12/08	DB
03	ADDED NOTE 3 & BI CW, CCW DESIGNATIONS	3975	KY	01/13/11	DB

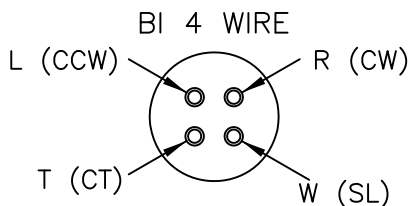
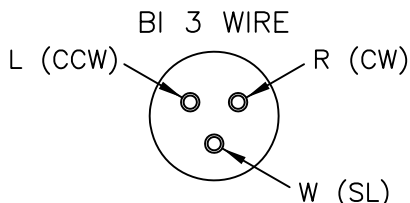
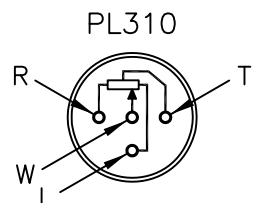
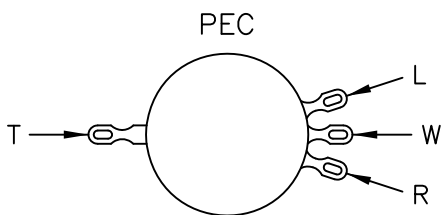

CLAROSTAT 3 WIRE

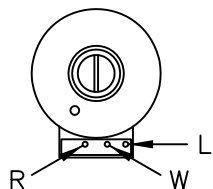

CLAROSTAT 4 WIRE

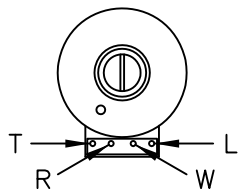

4 WIRE POT

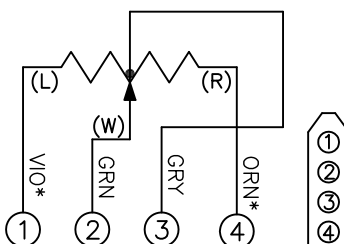

SEE NOTE 3

JOYSTICK CONNECTOR:	
CONNECTOR	CONTACTS
05.319	05.053

SUPPLY LOOSE	
CONNECTOR	CONTACTS
05.323	05.063

BOARD MOUNTED POTS

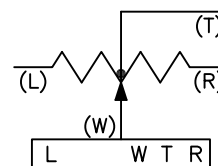

PD550

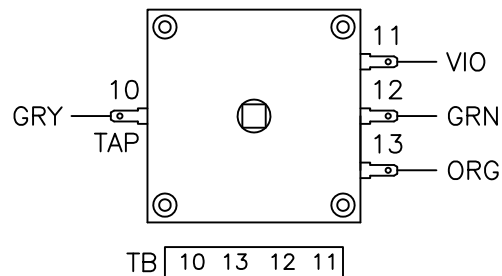

3 WIRE POT

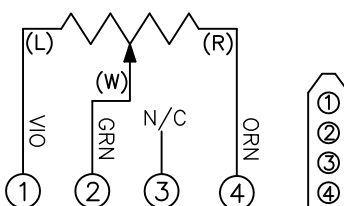

JOYSTICK CONNECTOR:	
CONNECTOR	CONTACTS
05.319	05.053

SUPPLY LOOSE	
CONNECTOR	CONTACTS
05.323	05.063

HALL SENSOR

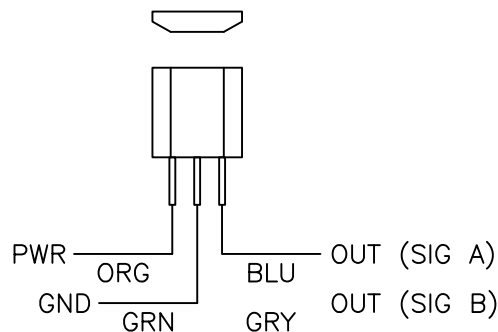

NOTES:

1. ALL WIRES - 20 AWG, COLOR AS SPECIFIED.
2. WIRES TO EXTEND 6" PAST BODY OF JOYSTICK.
3. BI POTS # 04.484 & 04.500;
R (CW) IS VIO WIRE
L (CCW) IS ORN WIRE



JOB NO:		CUSTOMER: J.R. MERRITT CONTROLS, INC.	
DRAWN: KY	DATE: 08/11/05	SCALE: N/A	
APPROVED: GAR	DATE: 11/03/06	MODEL NO:	
PUB NO: WEB DOC		DWG NO: A25.101.6397	
SHEET: 1 OF 1		REV: 03	SIZE: A

THIS DOCUMENT CONTAINS DATA WHICH IS CONFIDENTIAL AND PROPRIETARY TO JRMC INC. NO DISCLOSURE, REPRODUCTION, OR ANY USE OF ANY PART OF THIS DOCUMENT MAY BE MADE WITHOUT THE WRITTEN PERMISSION OF JRMC INC.

6397